CITY OF GALENA
JO DAVIESS CO., ILLINOIS
PLAN AREA PROPOSED LAND USE
MAP #15

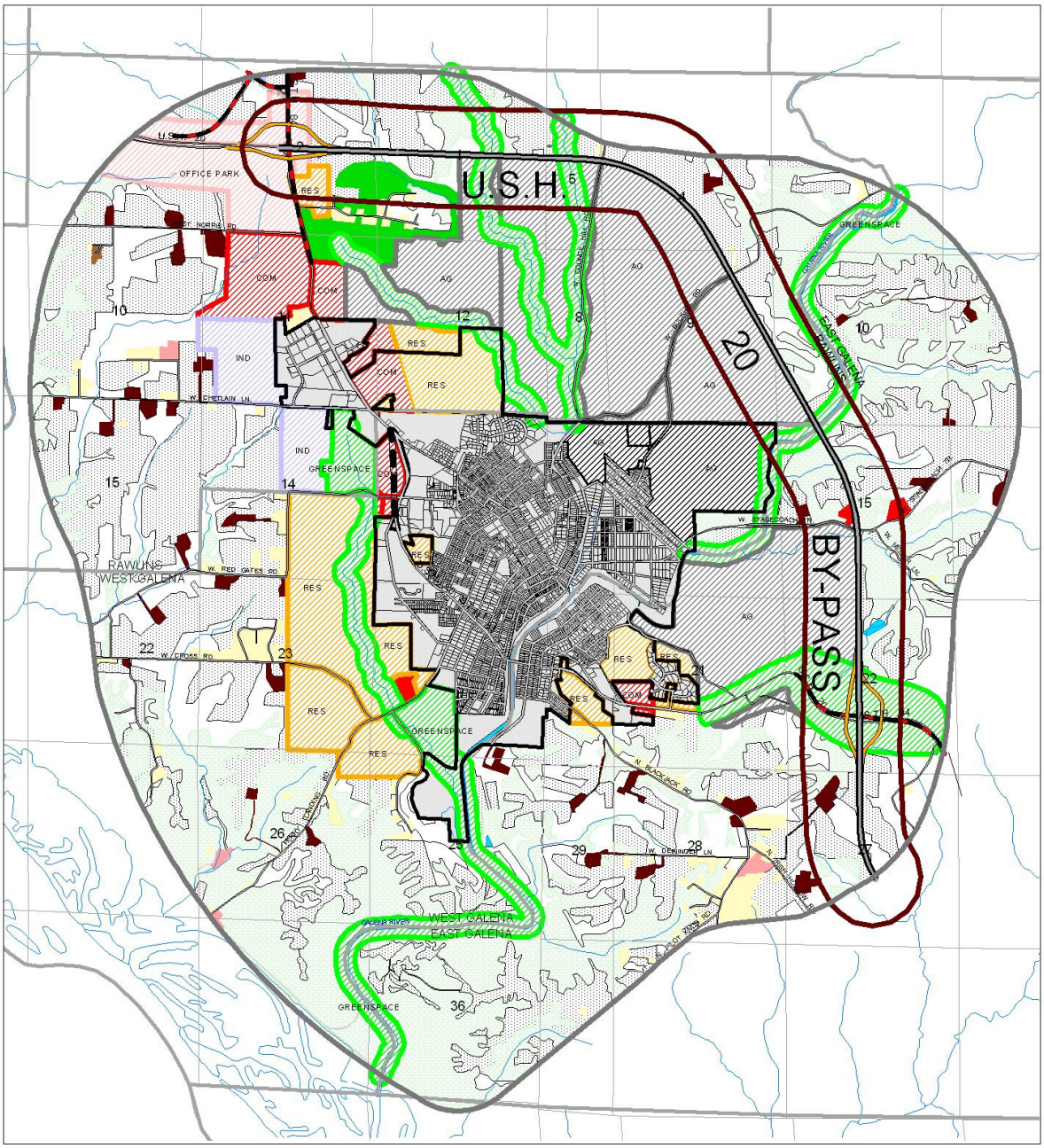

2000 0 2000 4000 Feet

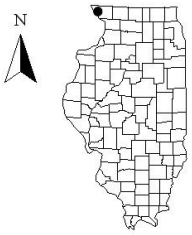

Key

- Plan Area Boundary
- Galena Corporate Limits
- Sections
- Townships
- U.S.H. 20 Corridor

U.S.H. 20 Bypass
- Proposed Bypass Alignment
- Proposed Alignments
- On and Off Ramps

Plan Area Proposed Land Use
- Commercial
- Office Park
- Industrial
- Residential
- Agriculture
- Green Space

City Proposed Land Use
- Commercial
- Agriculture
- Residential

Plan Area Existing Land Use
- Agriculture
- Residential
- Mobile Home
- Farmstead
- Parks and Recreation
- Golf Course
- Commercial
- Industrial
- Pasture/Open
- Government/Institutional
- Quarry
- Transportation
- Wooded Lands
- Surface Water

Note: The U.S.H. Bypass Corridor extends 1,500 feet on each side of the center line of the proposed U.S.H. 20 bypass.

Drafted: DWR & LSR
Date: 04-22-03
File: d citygis galena
Note: base data provided by City of Galena, Jo Daviess Co., and NRCS

MSA
PROFESSIONAL SERVICES
TRANSPORTATION • MUNICIPAL
DEVELOPMENT • ENVIRONMENTAL